

Jack Singer Concert Hall - Dressing Room Information

Main floor off stage left:

All dressing rooms are equipped with a separate washroom. Room I has a full handicapped washroom. Rooms H & J also have a shower. All 3 rooms share 3 common telephone lines that may be arranged in any desired configuration.

- Room H: 4.9m x 4.37m (16'1 x 14'4) 3 make up stations
- Room I: 4.67m x 4.37m (15'4 x 14'4) 2 make up stations
- Room J: 2.1m x 4.37m (6'11 x 14'4) 1 make up station, traditionally used as a production office

Up one flight off stage left:

All dressing rooms are equipped with a separate washroom with shower. Each has a couple of make up stations.

- Room K: 7.47m x 2.52m (24'6 x 8'3)
- Room L: 4.63m x 4.63m (15'2 x 15'2)
- Room M: 4.8m x 4.63m (15'9 x 15'2)
- Room N: 4.9m x 4.63m (16'1 x 15'2)
- Room O: 3.5m x 4.63m (11'6 x 15'2)

Downstairs one flight off stage left:

These three rooms are orchestra/chorus locker rooms and are equipped with lockers and only a couple of make up stations per room. They share a common pair of washrooms, but no shower.

- Room A: 4.8m x 12.1m (15'9 x 39'5)
- Room C: 4.8m x 10.4m (15'9 x 34'2)
- Room E: 3.27m x 5.97m (10'9 X 19'7)

Artsits Lounge:

Located one level below the stage. Contains 2 televisions, sink, ice machine and commercial refrigerator. Often used for catering and or receptions.

8.54m x 10.4m (28' x 34')

Wardrobe Equipment:

- 1 washer and dryer
- 3 irons
- 2 ironing boards
- 1 commercial steamer

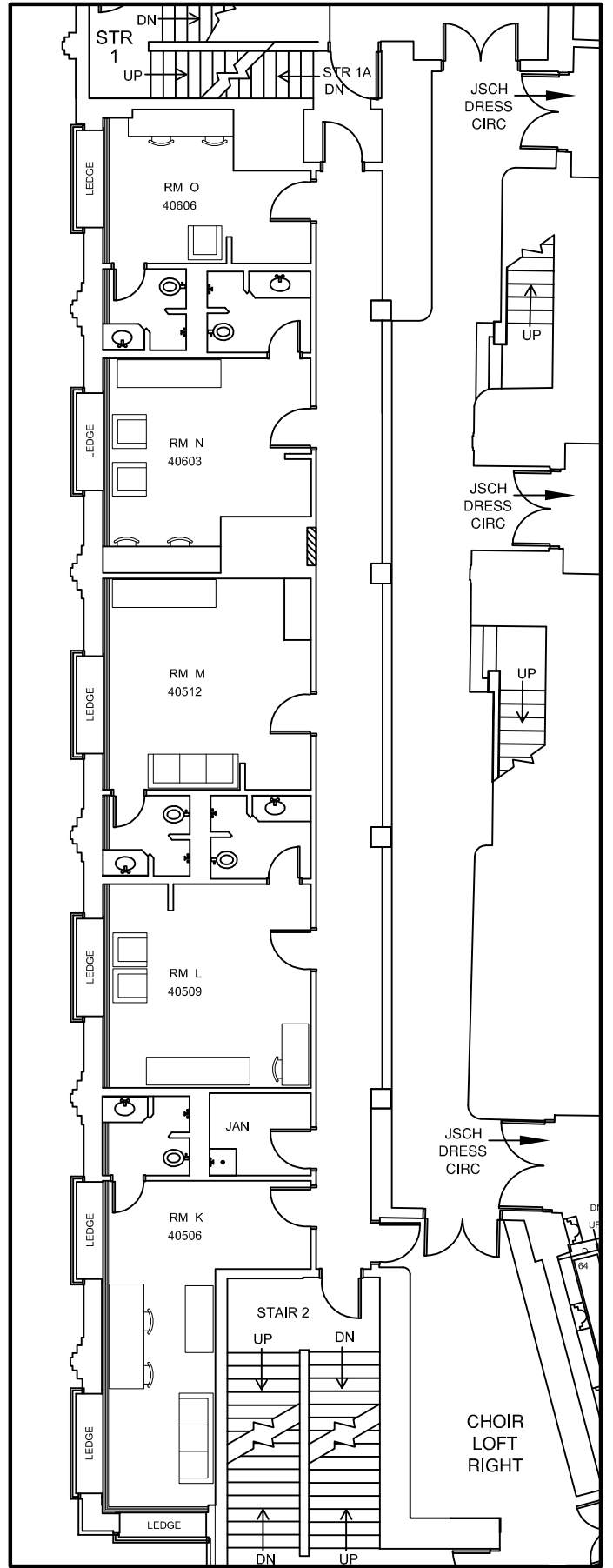
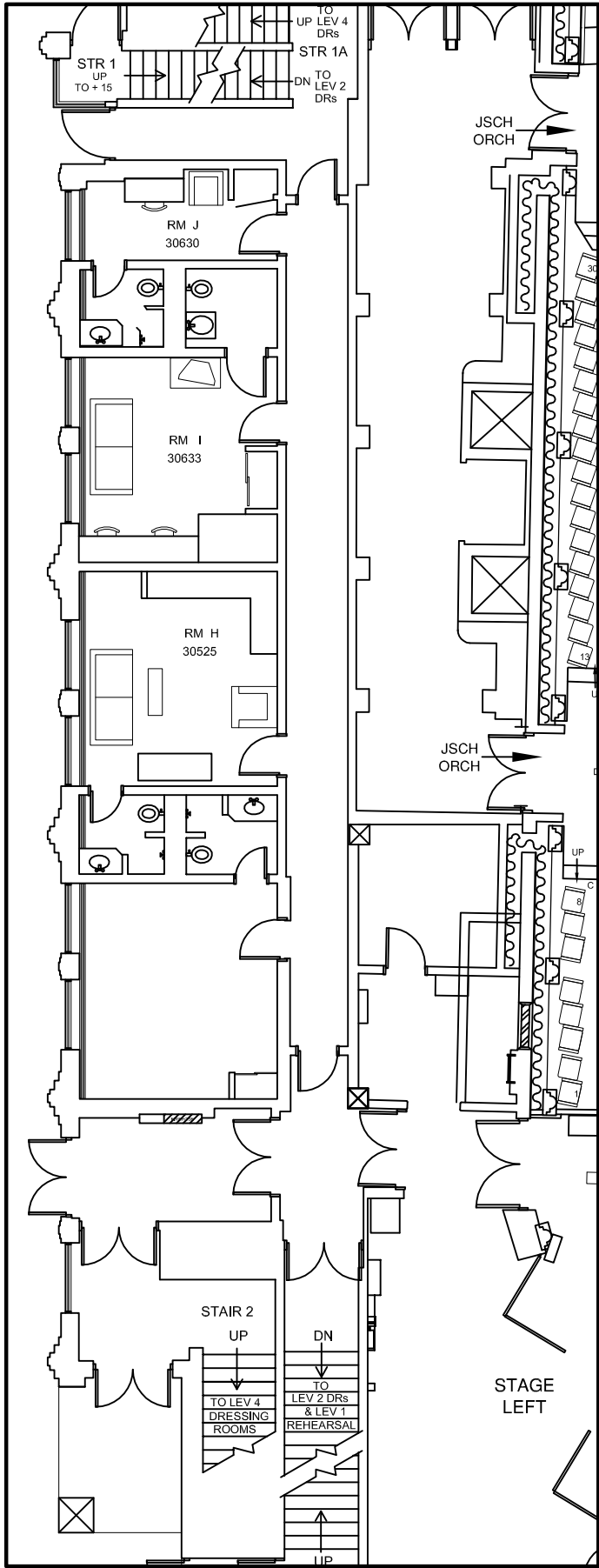

JSCH DRESSING ROOMS
MAIN & DRESS LEVELS

Drawn By: LS May 29, 2008 SCALE 1 : 150

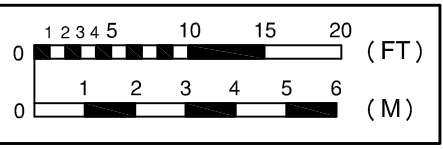

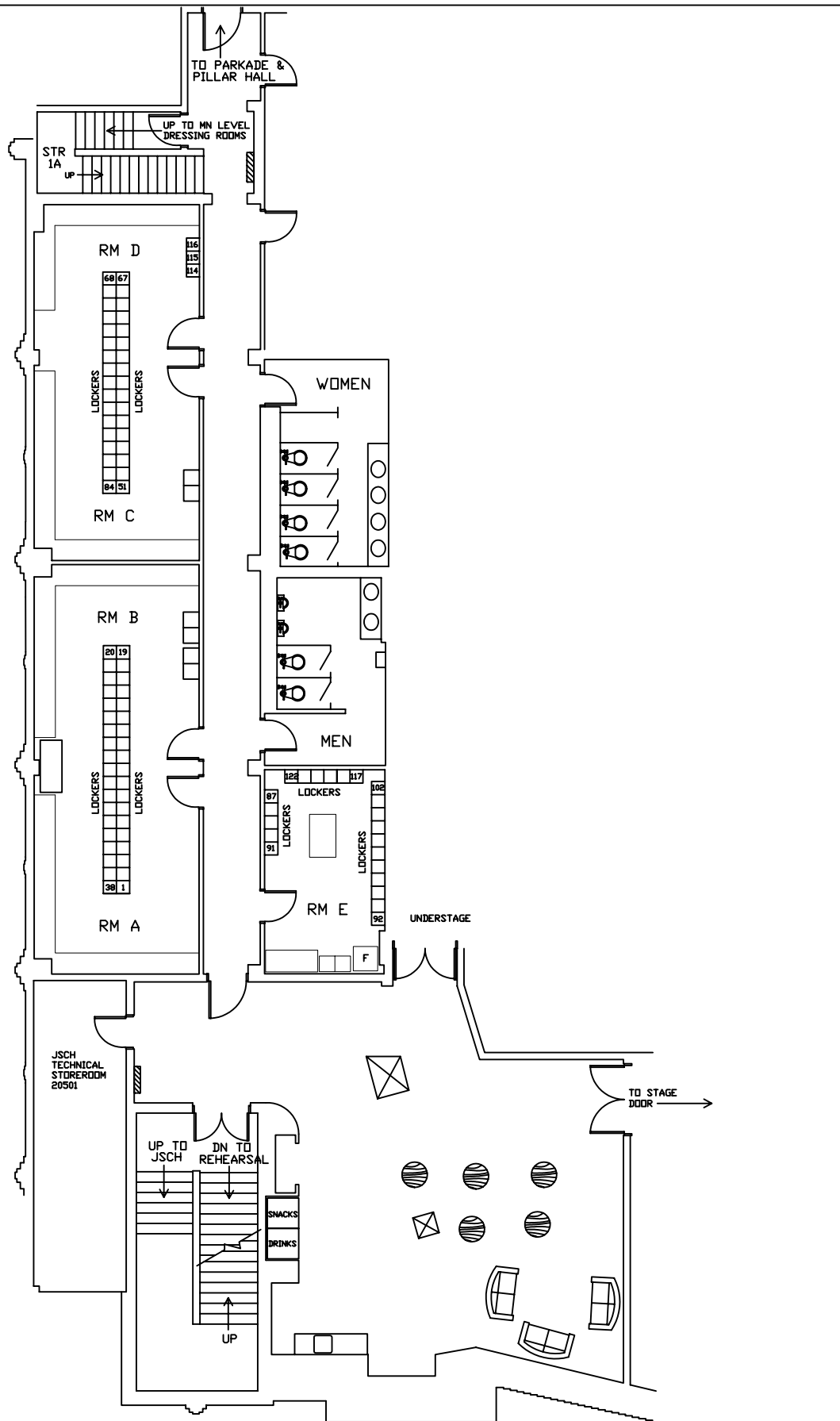

Drawing: **ARTISTS LOUNGE
DRESSING ROOMS**

Drawn By: Lois Stevens January 8, 2003

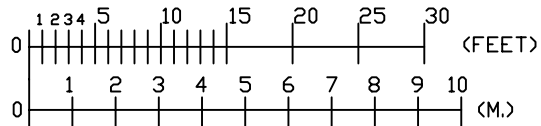

SCALE 1 : 175

